

Ref 1535; Charming garden apartment with historical value and garage in El-Terreno for sale

Palma - El Terreno · Sold · Ref 1535

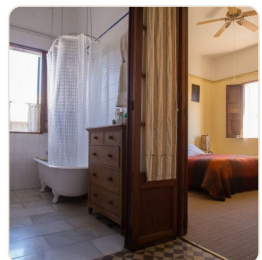
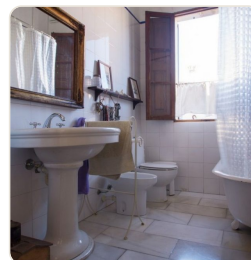
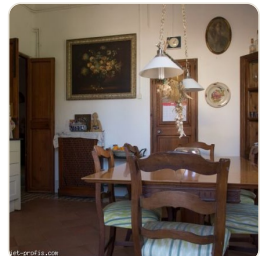
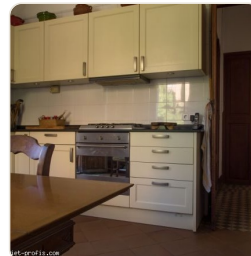

DESCRIPTION

This garden property is located in one of the typical Turn-of-the-century El Terreno houses with a lot of beautiful old charm, in the upper part of El Terreno, within walking distance of the city, Bellver Park and Paseo. The house has a total of 4 residential units, each with a separate entrance. The outdoor area offers 3 terraces (total 170m²), a garden, a very large garage (space for 3 cars), a studio and 2 storage rooms. An artist's house with a historically valuable background and a lot of soul in every detail.

FACTS

Region	Status
Palma - El Terreno	Sold
Living space	Bedroom
175 m²	4
Bathroom	Year of construction
3	1904
Heating/cooling	
D	

CONTACT US

e-mail: info@el-terreno-immob.com

Telephone: 0034 971 284 026

Mobile / WhatsApp: 0034 637 128 058

Av. Joan Miró 82, 07015 Palma



Scan for more info