

Ref 1727; Charming modern villa with garden and parking for sale in Palma El-Terreno

Palma - El Terreno · Sold · Ref 1727

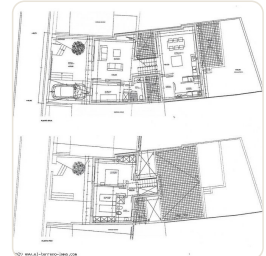

DESCRIPTION

This villa was newly built in 2014 and is located in a residential villa location, in the beautiful district of El-Terreno in Palma de Mallorca, right next to bellver castle park. Only about 5 minutes walk to the port and Porto Pi. Distribution: Upstairs: 2 bedrooms, 1 bathroom, balcony, storage room Mezzanine: dining room with open kitchen, access to the patio and romantic garden, laundry room, pantry Ground floor: 1 bedroom, 1 bathroom, living room, 2 patios

FACTS

Region	Status
Palma - El Terreno	Sold
Living space	Property
144 m²	200 m²
Bedroom	Bathroom
3	2
Year of construction	Heating/cooling
2014	D

CONTACT US

e-mail: info@el-terreno-imm.com

Telephone: 0034 971 284 026

Mobile / WhatsApp: 0034 637 128 058

Av. Joan Miró 82, 07015 Palma



Scan for more info