

## Ref 1609; Fantastic project with license in Palma El Terreno for sale

· Sold · Ref 1609

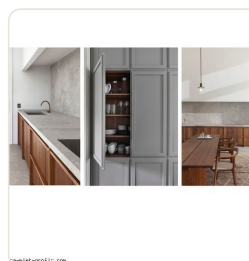
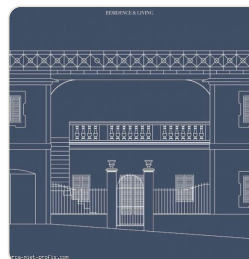

### DESCRIPTION

This charming house with garage and garden is located in the beautiful quiet part of Palma's bohemian district of El Terreno, very close to Bellver Park with its gigantic castle. The house is historically valuable and can become a real gem through a renovation. There is already a project with already approved ! license. A wonderful project that can be started immediately. The unnecessary walls and rubble have already been removed. Breakdown project: Ground floor: spacious living-dining area, kitchen, TV room with open fireplace, 4 bedrooms, 2 bathrooms, 1 guest toilet Garden with swimming pool and terraces 1st floor: 2 bedrooms, 2 bathrooms, 100m2 sun terrace with summer kitchen and outdoor shower

### FACTS

<b>Status</b>	<b>Living space</b>
Sold	215 m²
<b>Property</b>	<b>Bedroom</b>
289.69 m²	6
<b>Year of construction</b>	<b>Heating/cooling</b>
1890	D

### CONTACT US

e-mail: [info@el-terreno-immo.com](mailto:info@el-terreno-immo.com)

Telephone: 0034 971 284 026

Mobile / WhatsApp: 0034 637 128 058

Av. Joan Miró 82, 07015 Palma



Scan for more info