

## Ref 1605; Bailout! Villa with garage and sea views for sale in the artistic district of El Terreno

Palma - El Terreno · Sold · Ref 1605

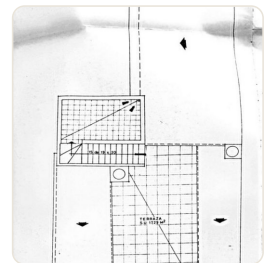
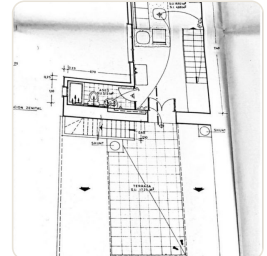

### DESCRIPTION

The villa was built in 1935 and always renovated in 1985 and is located in the beautiful La Bohème district of El Terreno in Palma, between the green bellver park and the lively Paseo. From the 1st floor and from the large terrace, the villa offers a magnificent panoramic view of the sea, the port and also the cathedral. Outdoor facilities: spacious terraces, double garage There is the possibility for a swimming pool as well as another 60m2 living space! Distribution: Ground floor: 2 bedrooms, 1 office, 2 bathrooms, kitchen, economic area, dining room Upstairs: Living room, 1 bathroom, 2 large terraces, one with sea view, one with park view Roof terrace can be expanded

### FACTS

<b>Region</b>	<b>Status</b>
Palma - El Terreno	Sold
<b>Living space</b>	<b>Property</b>
163 m²	302 m²
<b>Bedroom</b>	<b>Year of construction</b>
3	1936
<b>Heating/cooling</b>	
D	

### CONTACT US

e-mail: [info@el-terreno-immo.com](mailto:info@el-terreno-immo.com)

Telephone: 0034 971 284 026

Mobile / WhatsApp: 0034 637 128 058

Av. Joan Miró 82, 07015 Palma



Scan for more info