

Ref 1690; New building! Sea view villa with guest house, pool and garage for sale in El-Terreno

Palma - El Terreno · Sold · Ref 1690

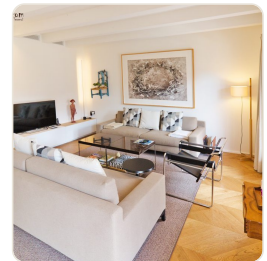

DESCRIPTION

The perfect villa for those who love the original style but don't want to miss the amenities of modern amenities. Location: The south-facing villa is located above the marina of Palma, on the slope of the castle hill of Castell Bellver in the trendy artist-villa district El Terreno, far from the hustle and bustle of the metropolis, but still close enough to all interesting places very quickly Reach. Whether airport, supermarket, golf courses, marina, cafes or all kinds of restaurants, the shopping mile, the nightlife or the beach, nothing is more than 10 minutes away. The fantastic panoramic view of the sea, the harbour and the cathedral is impressive. Distribution: Ground floor: representative Entrée, open dining with kitchen, living with fire place, ...

FACTS

Region	Status
Palma - El Terreno	Sold
Living space	Property
407 m²	481 m²
Bedroom	Bathroom
5	5
Year of construction	Heating/cooling
2018	D

CONTACT US

e-mail: info@el-terreno-immo.com

Telephone: 0034 971 284 026

Mobile / WhatsApp: 0034 637 128 058

Av. Joan Miró 82, 07015 Palma



Scan for more info