

Ref 1101; Stately manor house with park garden and sea views for rent in Palma El Terreno

Palma - El Terreno · Rent · Ref 1101

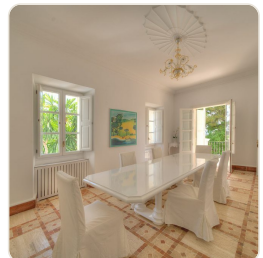
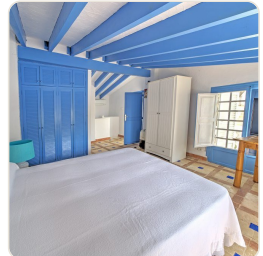

DESCRIPTION

Top location! On a unique property, idyllically located at the foot of Bellver Castle, with a lot of privacy and tranquility and yet only a stone's throw away from the lively Paseo Marítimo, you will find this stately mansion. Built in 1867, it was one of the first houses on the sunny hill of Palma: El Terreno. The villa was completely renovated in the 90s and has been steadily maintained since then. The prestigious villa also offers a large park garden with stalactite cave, swimming pool, a separate guest house and stunning panoramic views of the harbour, the cathedral and the sea. A unique opportunity to rent such a dream house in this dream location.

FACTS

Region	Status
Palma - El Terreno	Rent
Living space	Property
580 m²	2800 m²
Bedroom	Bathroom
7	7
Floors	Year of construction
3	1867

CONTACT US

e-mail: info@el-terreno-imm.com

Telephone: 0034 971 284 026

Mobile / WhatsApp: 0034 637 128 058

Av. Joan Miró 82, 07015 Palma



Scan for more info