

Ref 2058; Charming house with garage and sea views for rent in El Terreno

· Rent · Ref 2058

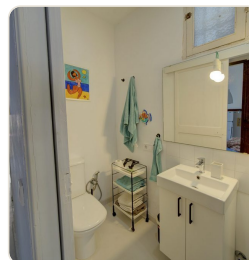
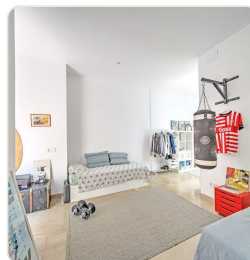
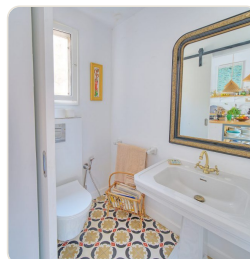

DESCRIPTION

This gem is located in the best street in El Terreno, right next to Bellver Park. The house impresses with its charm and old style elements such as wooden windows and doors, ceiling beams, hydraulic tiles and high ceilings in all rooms. The total living space of 220 m2 is distributed as follows: On the ground floor is the garage and a separate guest apartment with one bedroom, its own kitchen with living room and bathroom and two terraces. On the first floor is the living level with living room, 2 bedrooms, one with a dressing room, 2 bathrooms and 2 outdoor areas, a French balcony facing the sea and a terrace facing the park On the second floor we ...

FACTS

Status	Living space
Rent	220 m²
Property	Bedroom
285 m²	4
Bathroom	Floors
3	3
Year of construction	
1928	

CONTACT US

e-mail: info@el-terreno-immo.com

Telephone: 0034 971 284 026

Mobile / WhatsApp: 0034 637 128 058

Av. Joan Miró 82, 07015 Palma



Scan for more info