

Ref 2058; Charming house with garage and sea views for sale in El Terreno

Palma - El Terreno · Buy · Ref 2058

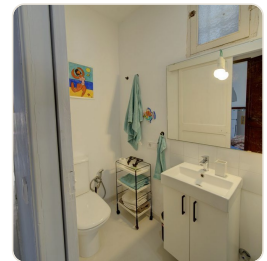

DESCRIPTION

This gem is located on the top street of El Terreno, right next to Bellver Park. The house impresses with its charm and the old period elements such as the wooden windows and doors, the ceiling beams, the hydraulic tiles and the high ceilings in every room. On a total of 220 m2 of living space, the following distribution results: On the ground floor there is the garage and a separate guest apartment with one bedroom, its own kitchen and bathroom as well as two patios. On the first floor is the living area with living room, 2 bedrooms, one of them with dressing room, 2 bathrooms and 2 outdoor areas, a French balcony facing the sea and a terrace ...

FACTS

Region	Status
Palma - El Terreno	Buy
Living space	Property
220 m²	285 m²
Bedroom	Bathroom
4	4
Floors	Year of construction
3	1930

CONTACT US

e-mail: info@el-terreno-immo.com

Telephone: 0034 971 284 026

Mobile / WhatsApp: 0034 637 128 058

Av. Joan Miró 82, 07015 Palma



Scan for more info