

## Ref 1667; Wonderful villa with charm, style and sea views in the bohemian district of El Terreno in Palma

Palma - El Terreno · Sold · Ref 1667

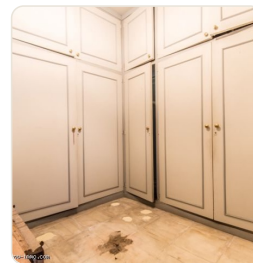
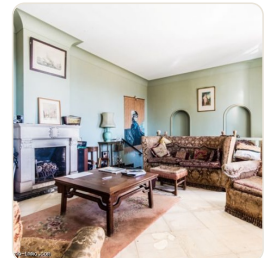
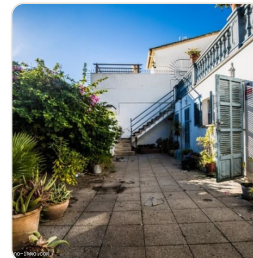

### DESCRIPTION

The villa was built in 1935 in Art Nouveau style and is located in a quiet street in the beautiful La Bohème district of El Terreno in Palma, between the green Park Bellver and the lively Paseo ò. All the beautiful stylistic elements of this golden era can still be found in the property: floor-to-ceiling wing doors, high ceilings and round arches. The villa needs a major renovation, with the possibility of building a garage and swimming pool. The main living level and the spacious roof terrace offer stunning panoramic views of the sea and Palma Cathedral.

### FACTS

|                             |                        |
|-----------------------------|------------------------|
| <b>Region</b>               | <b>Status</b>          |
| Palma - El Terreno          | Sold                   |
| <b>Living space</b>         | <b>Property</b>        |
| 223 m²                      | 268 m²                 |
| <b>Bedroom</b>              | <b>Bathroom</b>        |
| 4                           | 3                      |
| <b>Year of construction</b> | <b>Heating/cooling</b> |
| 1935                        | D                      |

### CONTACT US

e-mail: [info@el-terreno-immob.com](mailto:info@el-terreno-immob.com)

Telephone: 0034 971 284 026

Mobile / WhatsApp: 0034 637 128 058

Av. Joan Miró 82, 07015 Palma



Scan for more info