

REF 1605; BAILOUT! VILLA WITH GARAGE AND SEA VIEWS FOR SALE IN THE ARTISTIC DISTRICT OF EL TERRENO

<https://www.el-terreno-immo.com/en/>

750.000 €

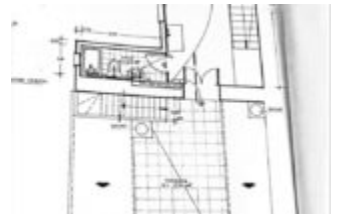

The villa was built in 1935 and always renovated in 1985 and is located in the beautiful La Bohème district of El Terreno in Palma, between the green bellver park and the lively Paseo. From the 1st floor and from the large terrace, the villa offers a magnificent panoramic view...

- 3 beds
- Investment real estate, Villa / Terraced house / Finca
- Sold



CALL US NOW

Phone: +34 637 12 80 58

Email: info@el-terreno-immo.com

Address: Calle Joan Miro 82, 07015 Palma

el-Terreno-immo.com
We love el Terreno!

BASIC FACTS

Area: 163 m²

Lot size: 302 m²

Status: Sold

Sea view: Ja

Bedrooms: 3

Year built: 1936

ID: 1605

Region: Palma - El Terreno

- Sea views
- Top Location
- Built-in wardrobes
- completely fenced
- covered terraces
- dishwasher
- Equipped kitchen
- Fireplace
- Shutters
- Storerooms



CALL US NOW

Phone: +34 637 12 80 58

Email: info@el-terreno-immo.com

Address: Calle Joan Miro 82, 07015 Palma

el-Terreno-i**Mo**.com
We love el Terreno!